

[illegible]

		<b>SECTION</b>	<b>13</b>
DETAIL ID:		SCALE: NTS	S4.04

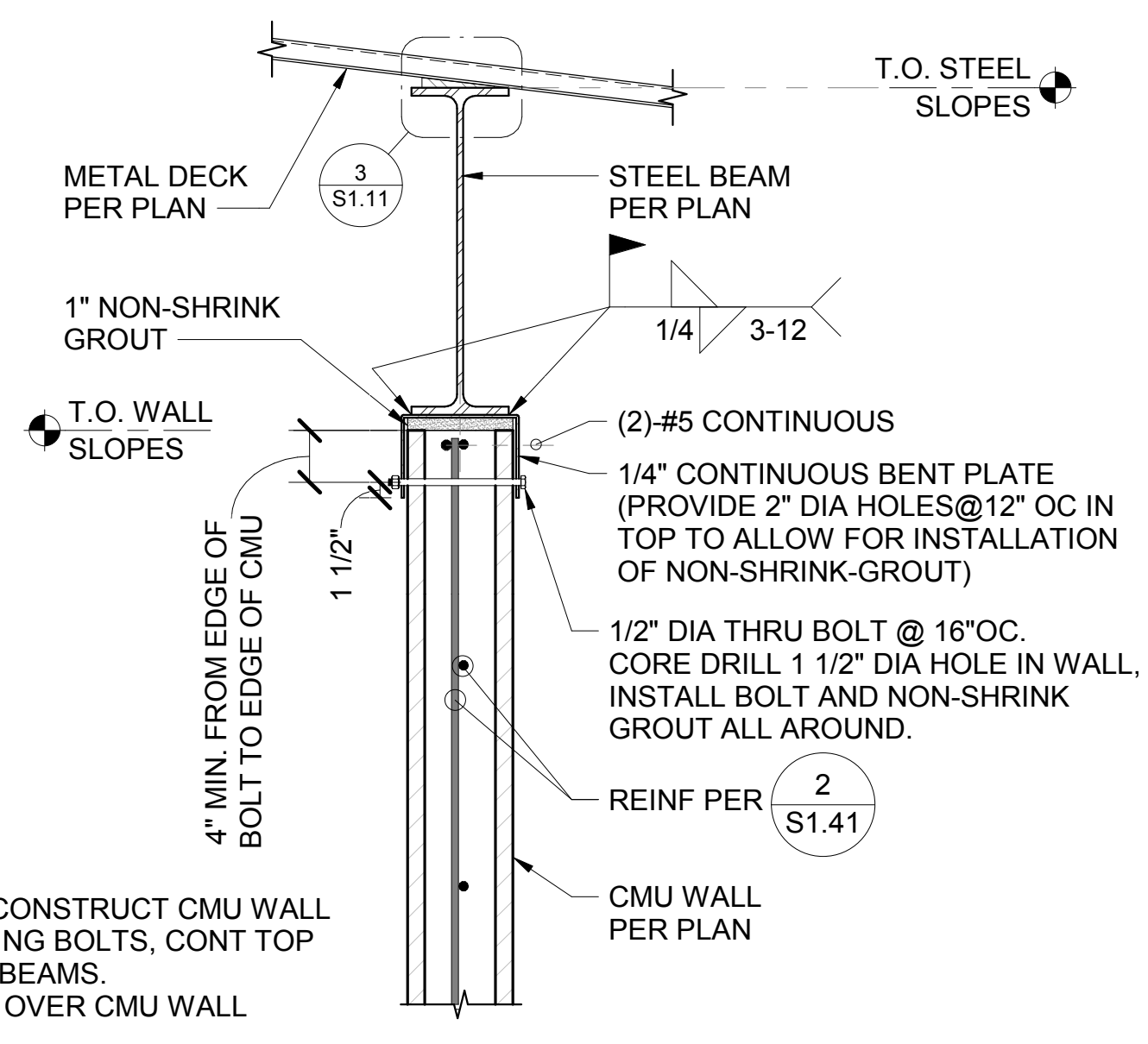

**NOTE:**  
CONTRACTOR TO CONSTRUCT CMU WALL  
PRIOR TO INSTALLING BOLTS, CONT TOP  
PLATE AND STEEL BEAMS.  
APPLY AT ALL W24 OVER CMU WALL  
CONDITIONS.

<b>STEEL WF ALONG CMU WALL</b>	<b>9</b>
SCALE: 1" = 1'-0"	S4.04

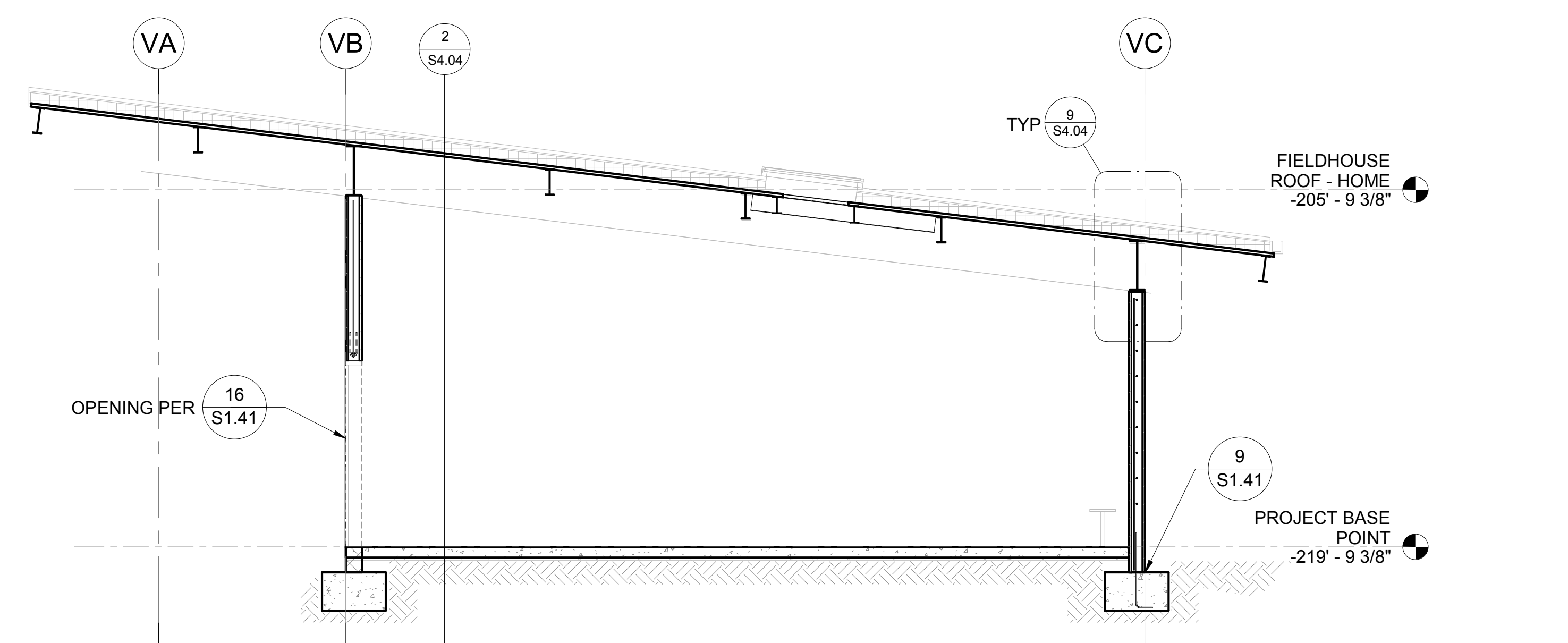

<b>BUILDING V AND BUILDING W SECTION</b>	<b>1</b>
SCALE: 1/4" = 1'-0"	S4.04

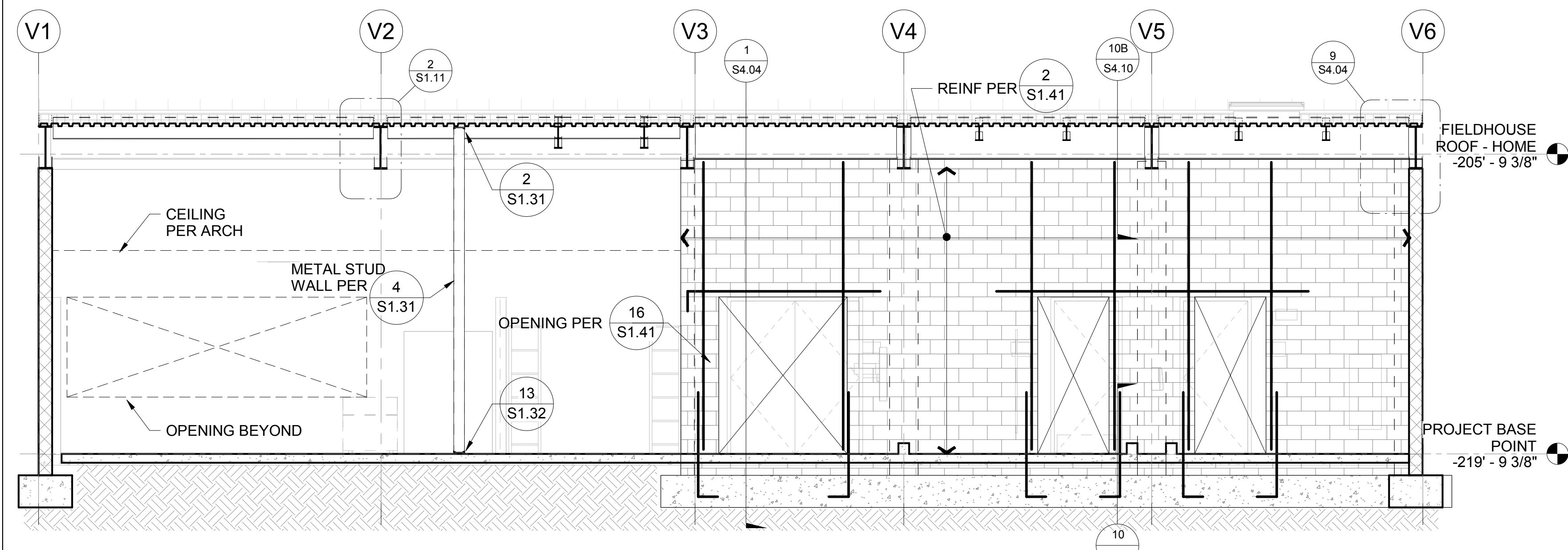

<b>BUILDING V AND BUILDING W SECTION</b>	<b>2</b>
SCALE: 1/4" = 1'-0"	S4.04

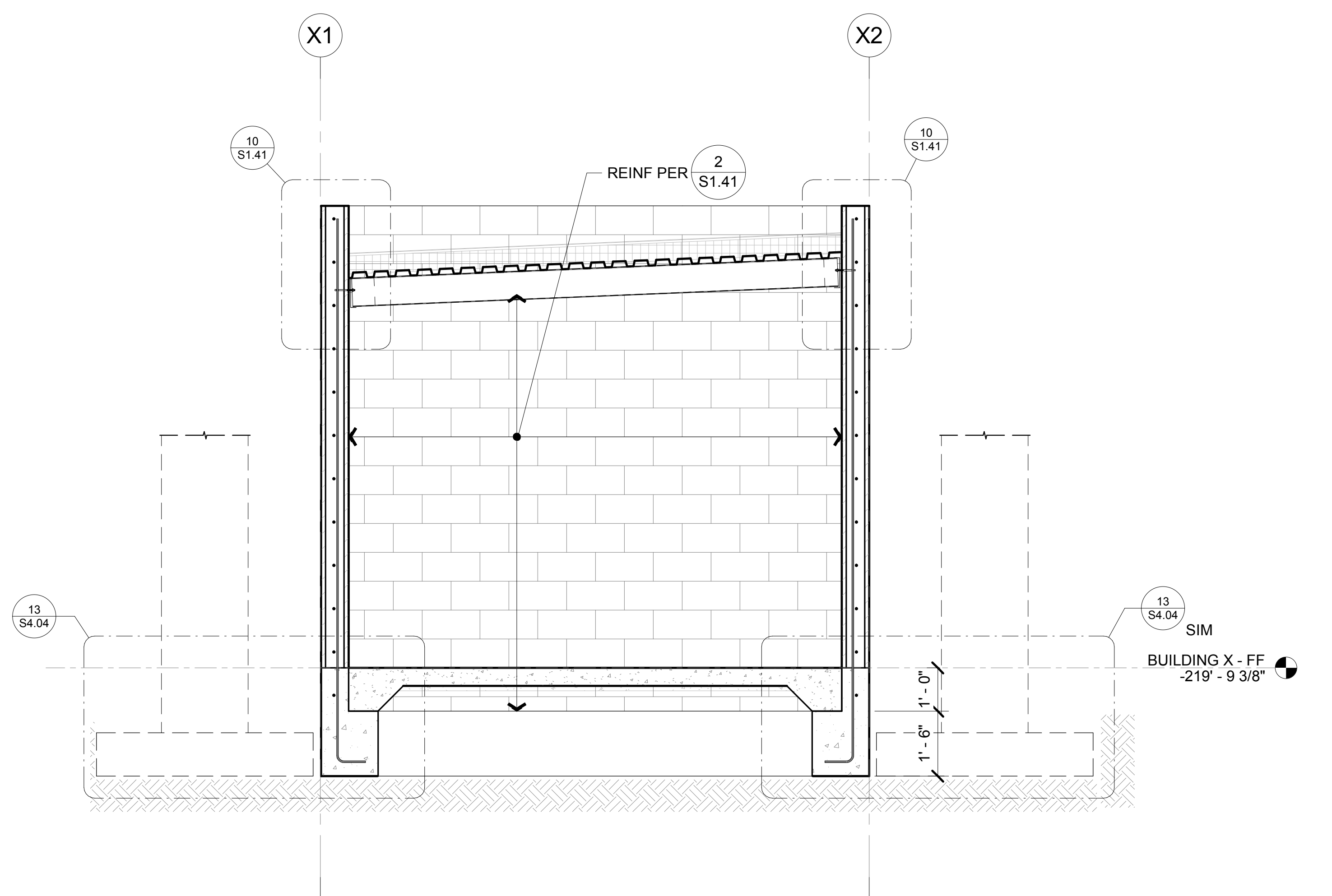

<b>BUILDING X SECTION</b>	<b>4</b>
SCALE: 1/2" = 1'-0"	S4.04

IDENTIFICATION STAMP  
DIV. OF THE STATE ARCHITECT  
APP: 03-120551 INC:  
REVIEWED FOR  
SS ☒ FLS ☒ ACS ☒  
DATE: 01/11/2021

## REVISIONS

**BRANDOW & JOHNSTON**  
**STRUCTURAL & CIVIL ENGINEERS**  
 700 S FLOWER ST #1800, LOS ANGELES, CA 90017  
 TEL: (213) 596-4500 FAX: (213) 596-4599  
 JOB #:S19-0231



NORWALK LA MIRADA UNIFIED SCHOOL DISTRICT  
LA MIRADA HIGH SCHOOL NEW  
FOOTBALL STADIUM PROJECT  
13520 ADELFA DRIVE LA MIRADA, CA. 90638

**DSA # 03-120551**

**NAC**  
ARCHITECTURE

NAC NO. 161-19015  
DATE 12/10/2020

DSA BACKCHECK  
SUBMISSION

## BUILDING SECTIONS

## S4.04